PHOTOGRAPHS

1

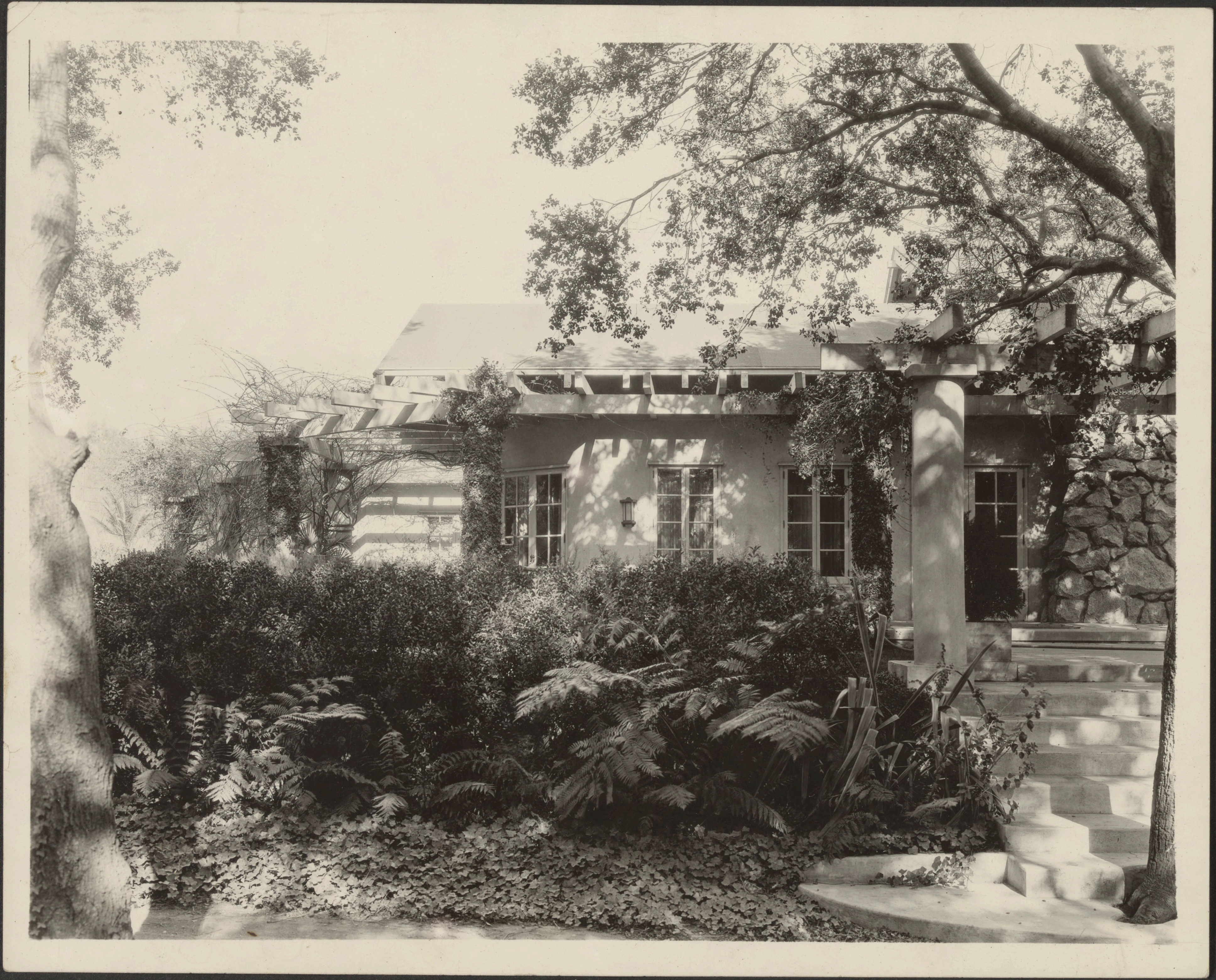

2

21

3

NEG

neg

NEG

22

neg

4

neg x

neg

neg

NEG

neg.
7

5

December 30, 1915.

neg-x

neg

8

NEG

neg
3

neg

neg
3

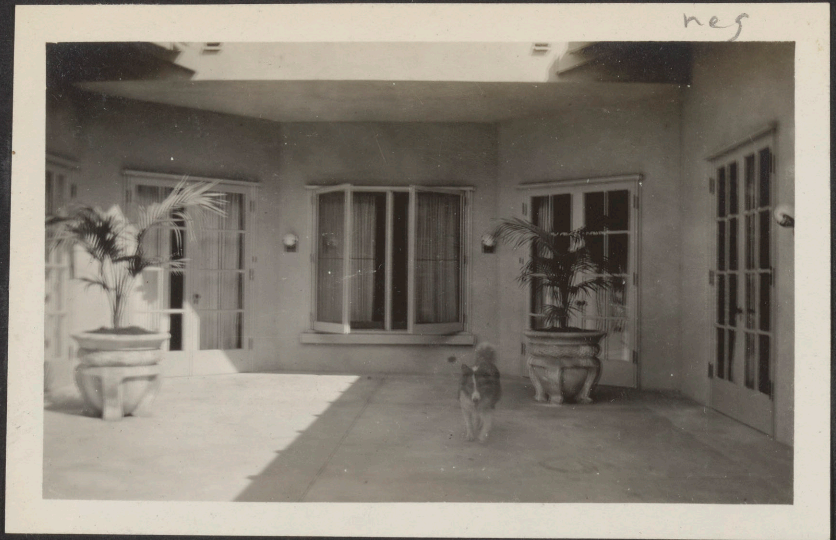
neg

NEG

x neg

4

x neg

8

neg X

NEG

neg

neg X

neg X

NEG

neg X

neg

NEG

NEG

2

NEG

neg x

NEG

5

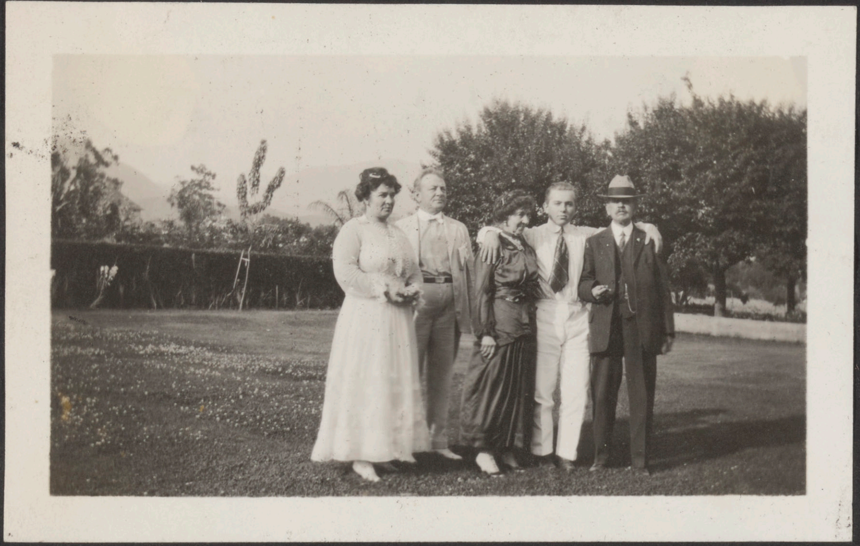

neg

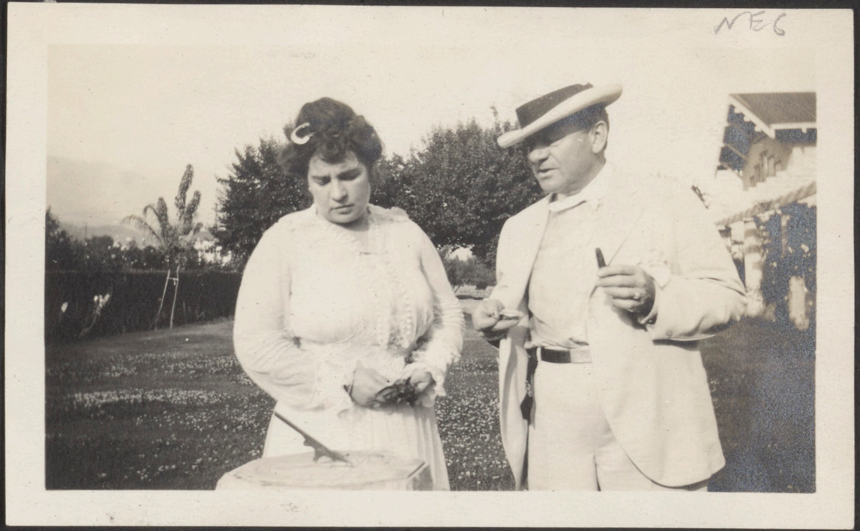
NEG

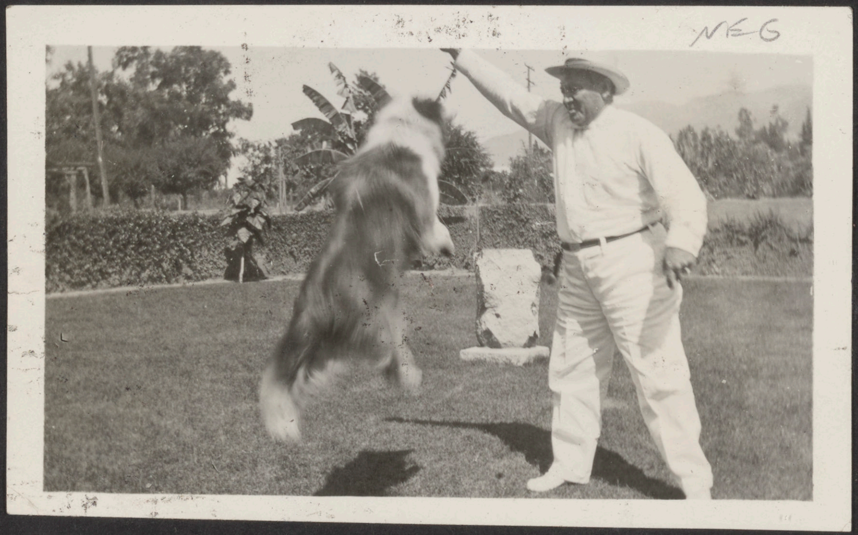
NEG

NEG

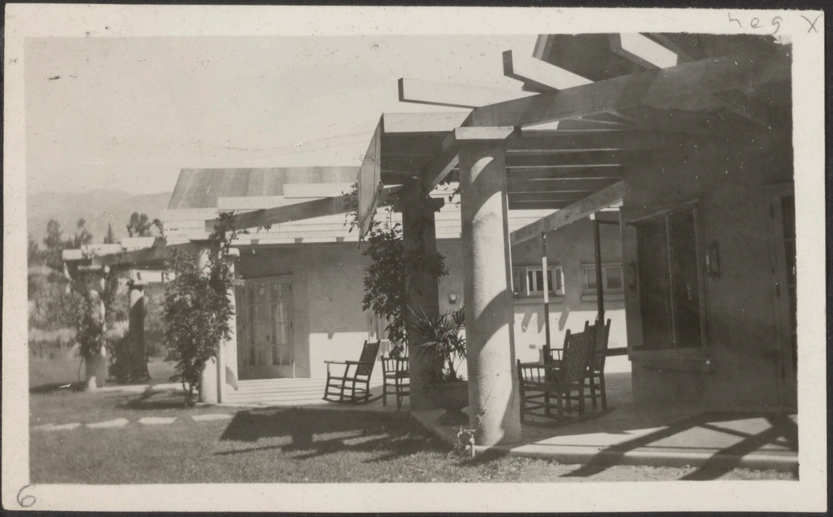
neg X

6

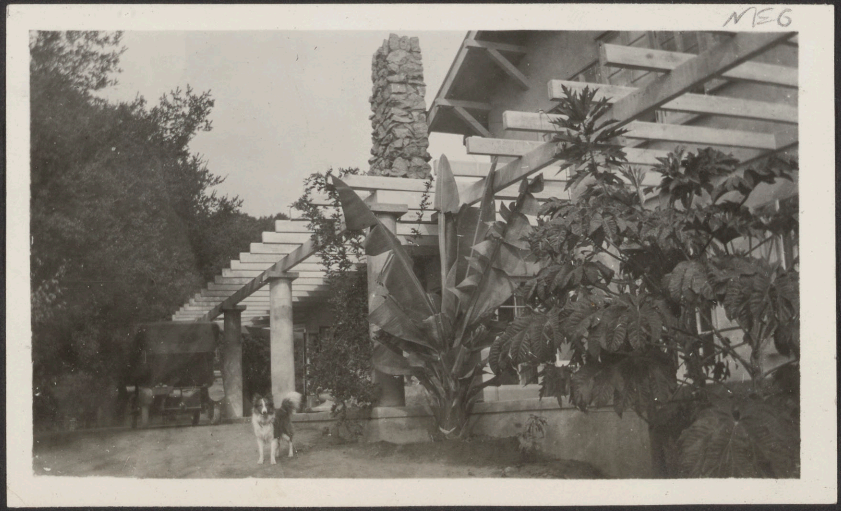
NEG

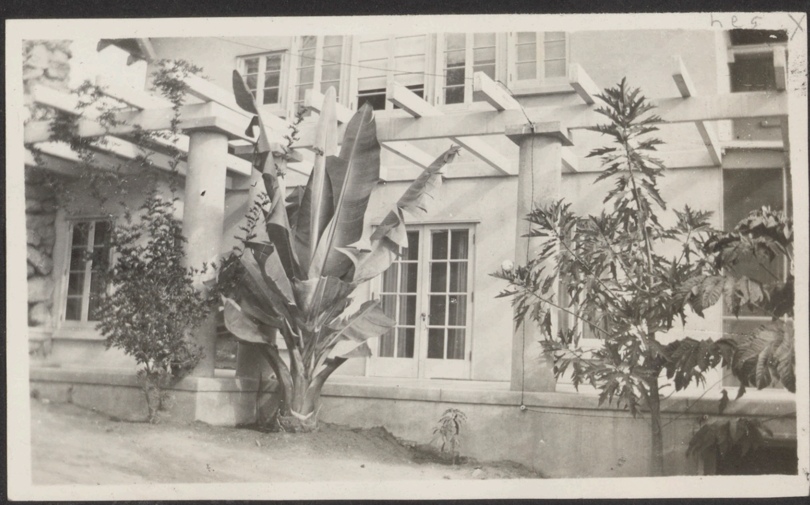
neg X

neg

11

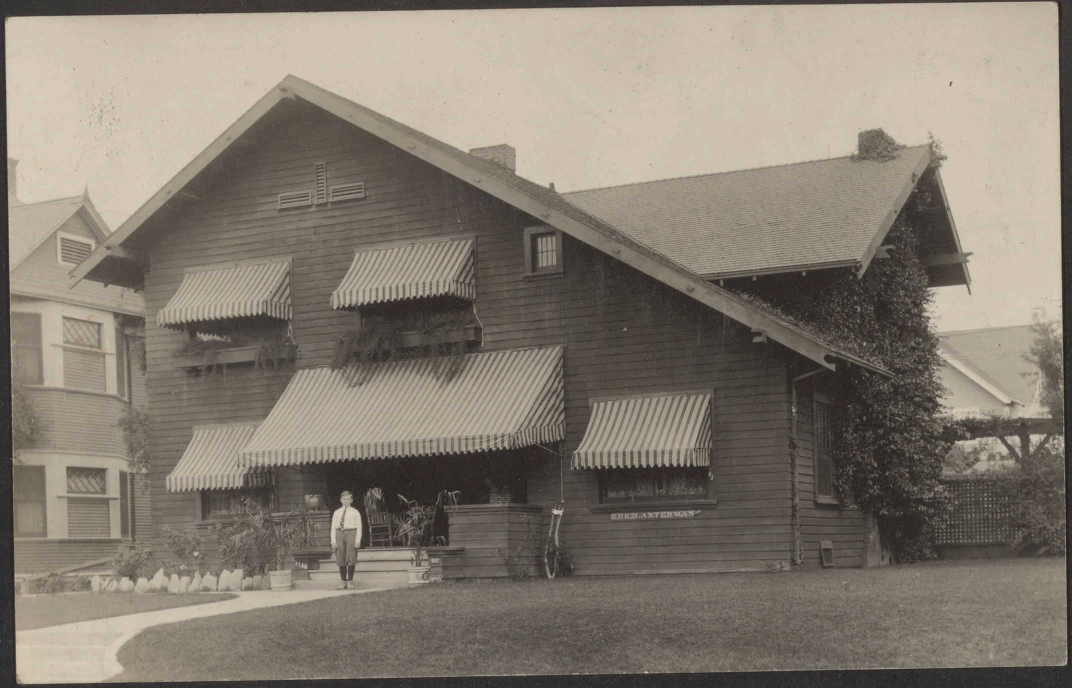

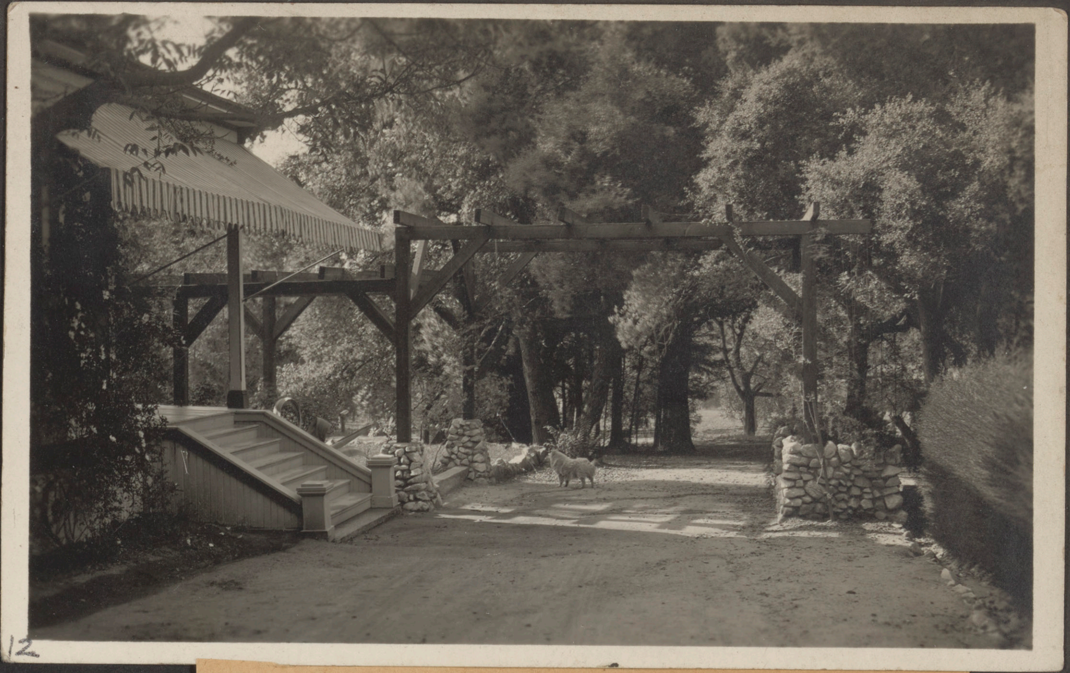

12

NA POST

A CANADA, SIERRA MADRE

Famous Old Oaks to Go

LA CANADA, Dec. 16.—Following years of controversy, during which La Canada valley residents mixed sentiment with a desire to comply with requests for modern safety, work began yesterday for the removal of the famous "Verdugo Oaks" from Verdugo road, a short distance below the "Church of the Lighted Window" in La Canada. Several previous attempts to force the removal of the giant trees were unsuccessful.

A recent petition circulated by Mrs. J. C. Bently of Verdugo road, together with other residents interested, resulted in action by the county. A crew of men are engaged in the work of removing both the trees and the stone circles around them. Residents of the district are making trips to the scenes to view for the last time the old trees so familiar to even the first settlers of the valley.

14

NEG

NEG

NEG
PASSENGERS
NOT ALLOWED ON BRIDGE

NEG

NEG

NEG

NEG

NEG
13

15

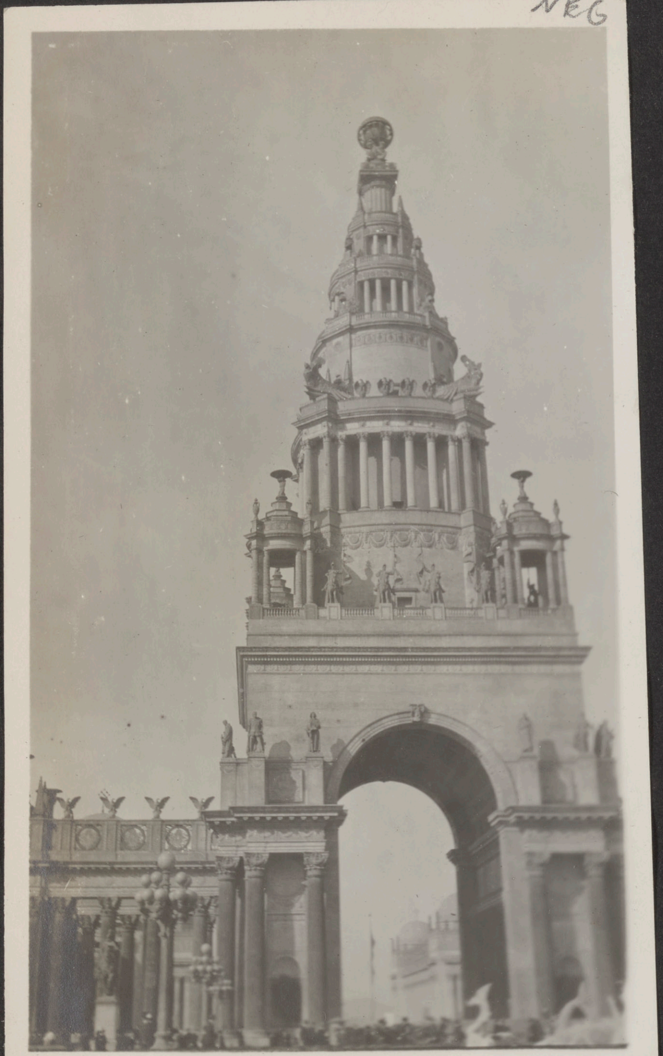
NEG

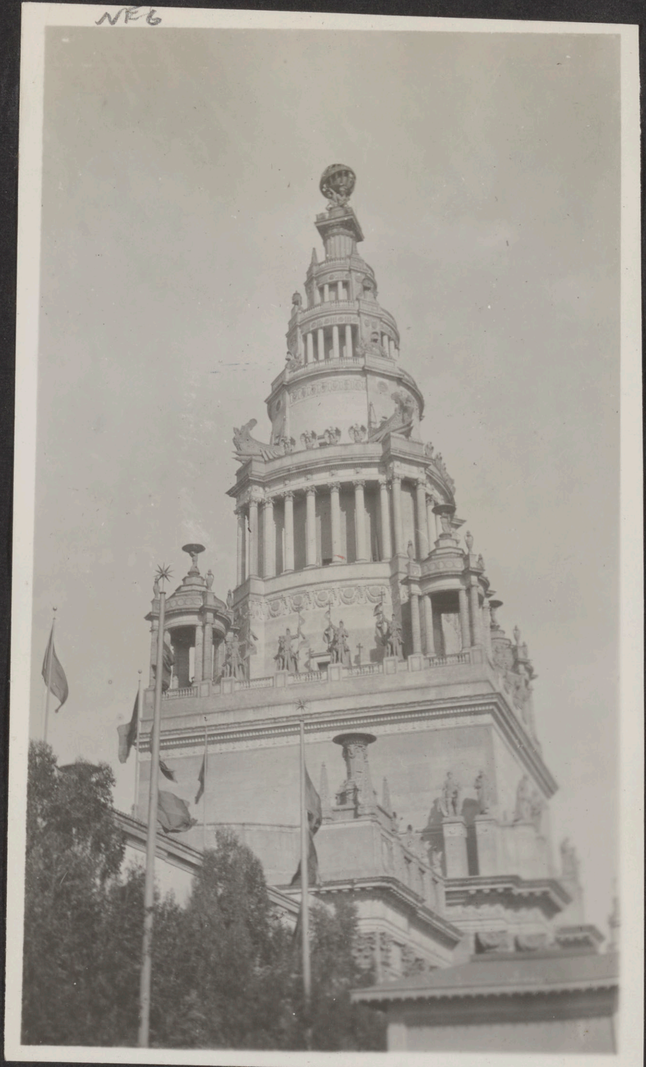
NEG

NEG

NEG

14

NEG

16

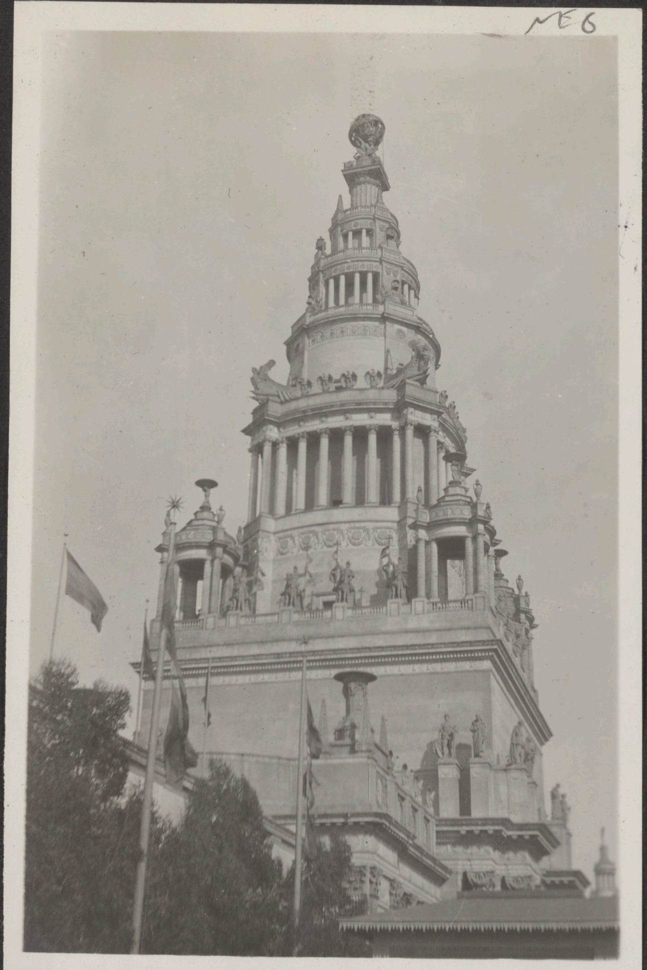
NEG

NEG

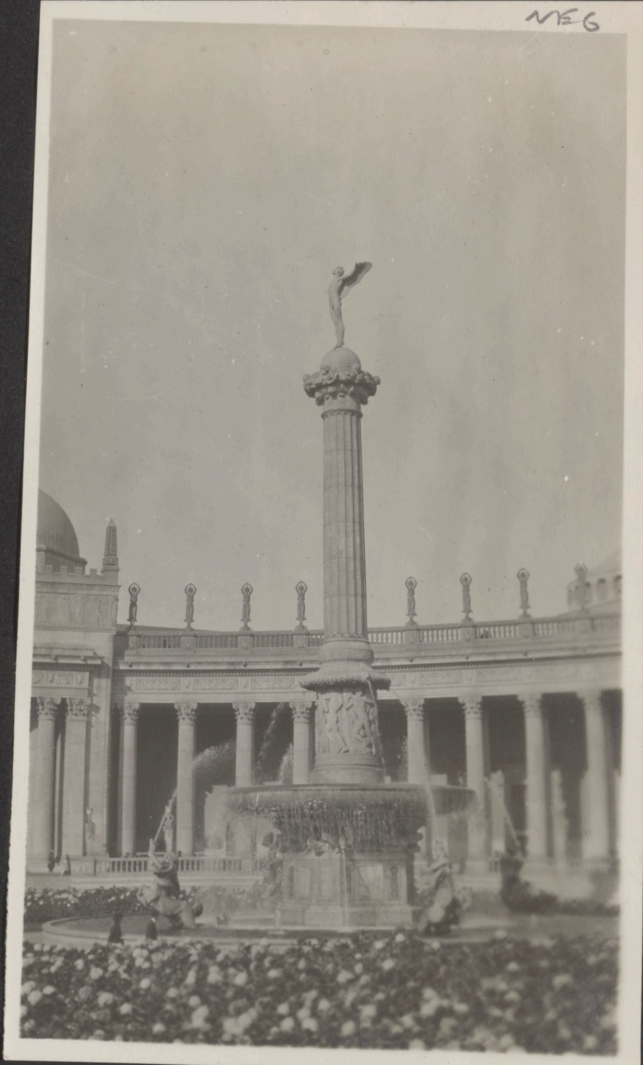
NEG

NEG

NEG 15

17

NEG

NEG

16

NEG

18

NEG

NEG

NEG

NEG

17

NEG

NEG

18

19

NEG

NEG

NEG

NEG

19

NEG

NEG

21

NEG

20

NEG

22

NEG

23

NEG

NEG

NEG

NEG

24

2/252 Real size.

24

NEG

NEG

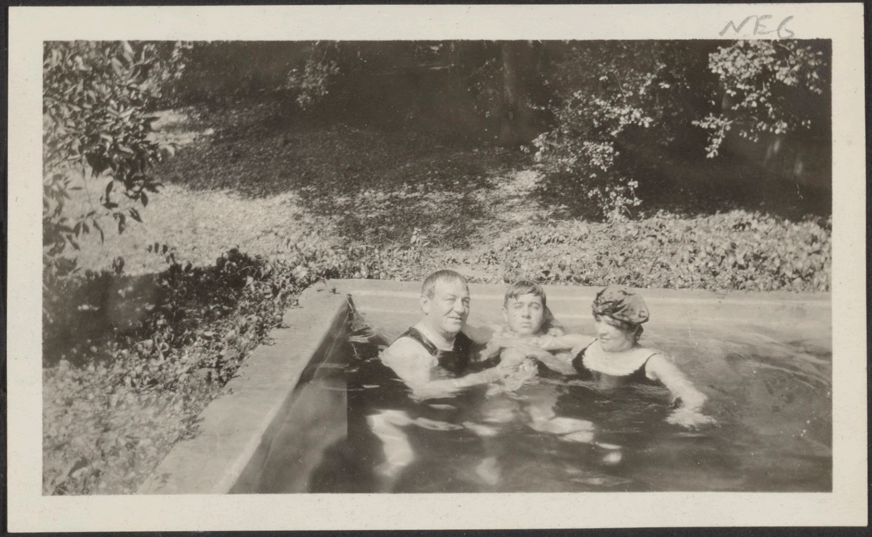

NEG

NEG

25

26

25

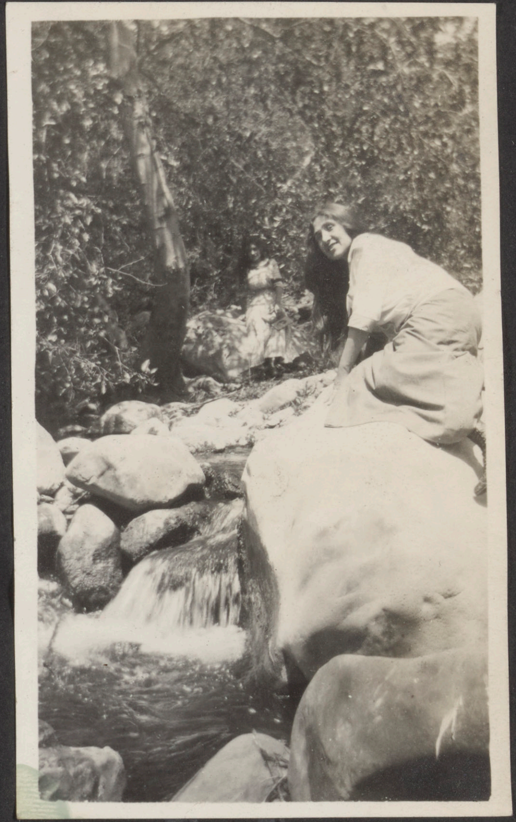

26

NEG

NEG

27

NEG

NEG

neg

27

NEG

neg

28

neg

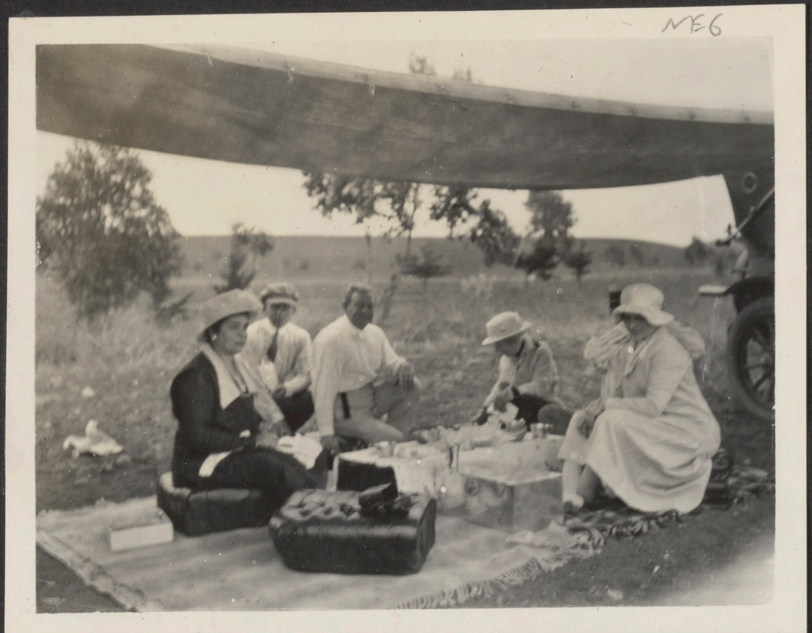
NEG

28

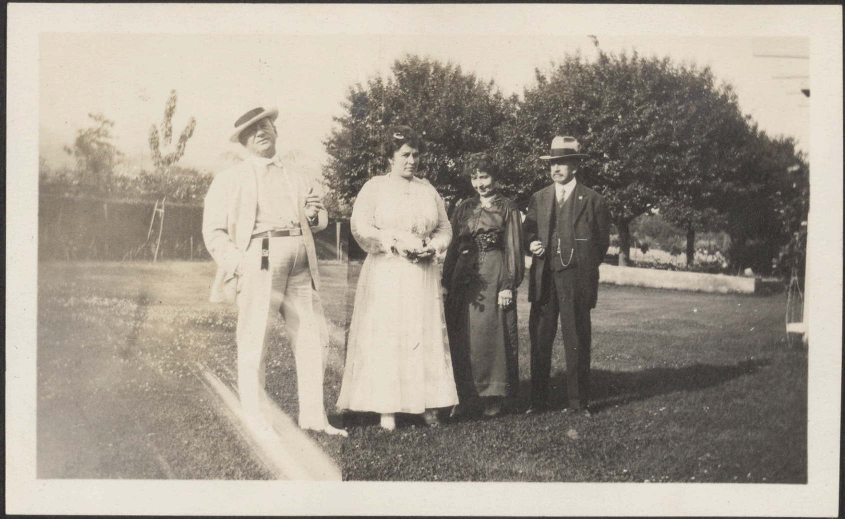

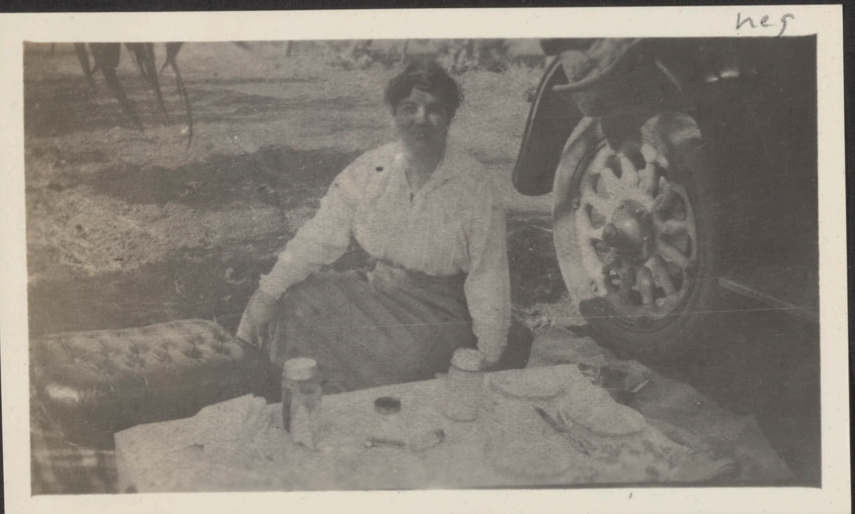
neg

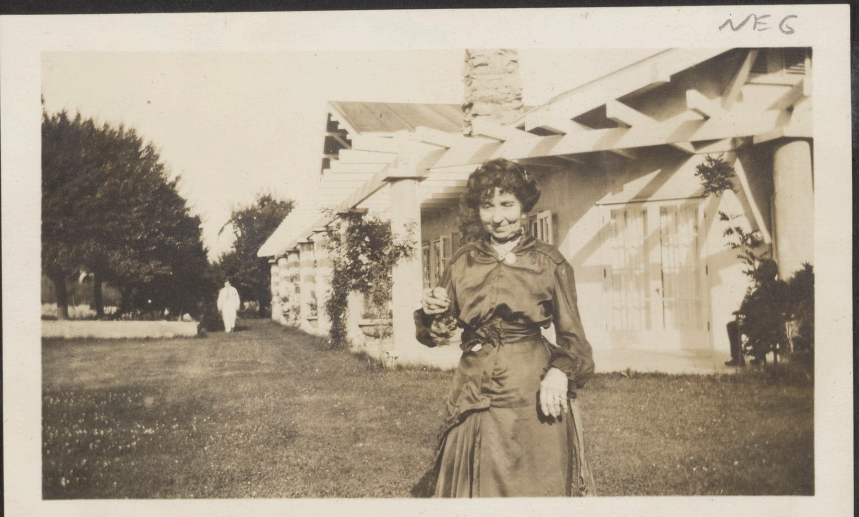
NEG

neg

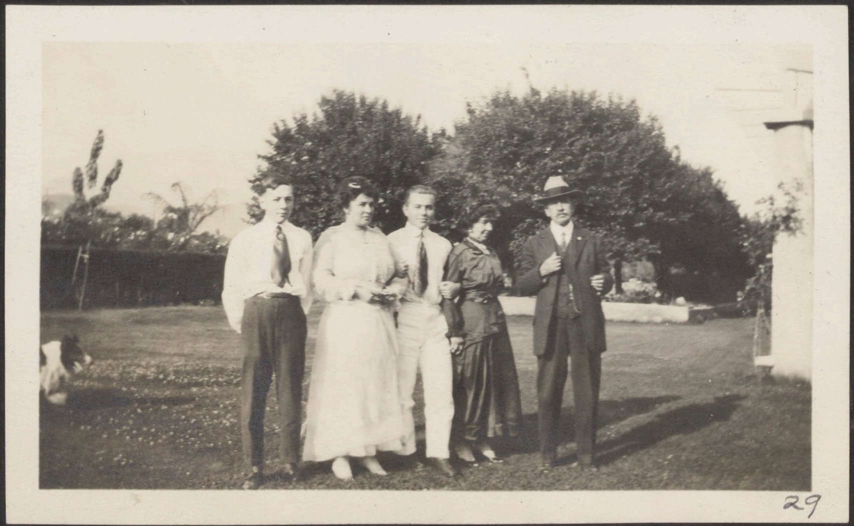
29

30

31

32

neg

neg

neg

31

neg

NEG

NEG

33

34

33

NEG

NEG

NEG

NEG
35

NEG

36

NEG

35

NEG

NEG

NEG

NEG

NEG

NEG

37

36

38

nes x

nes x

nes x

nes x 39

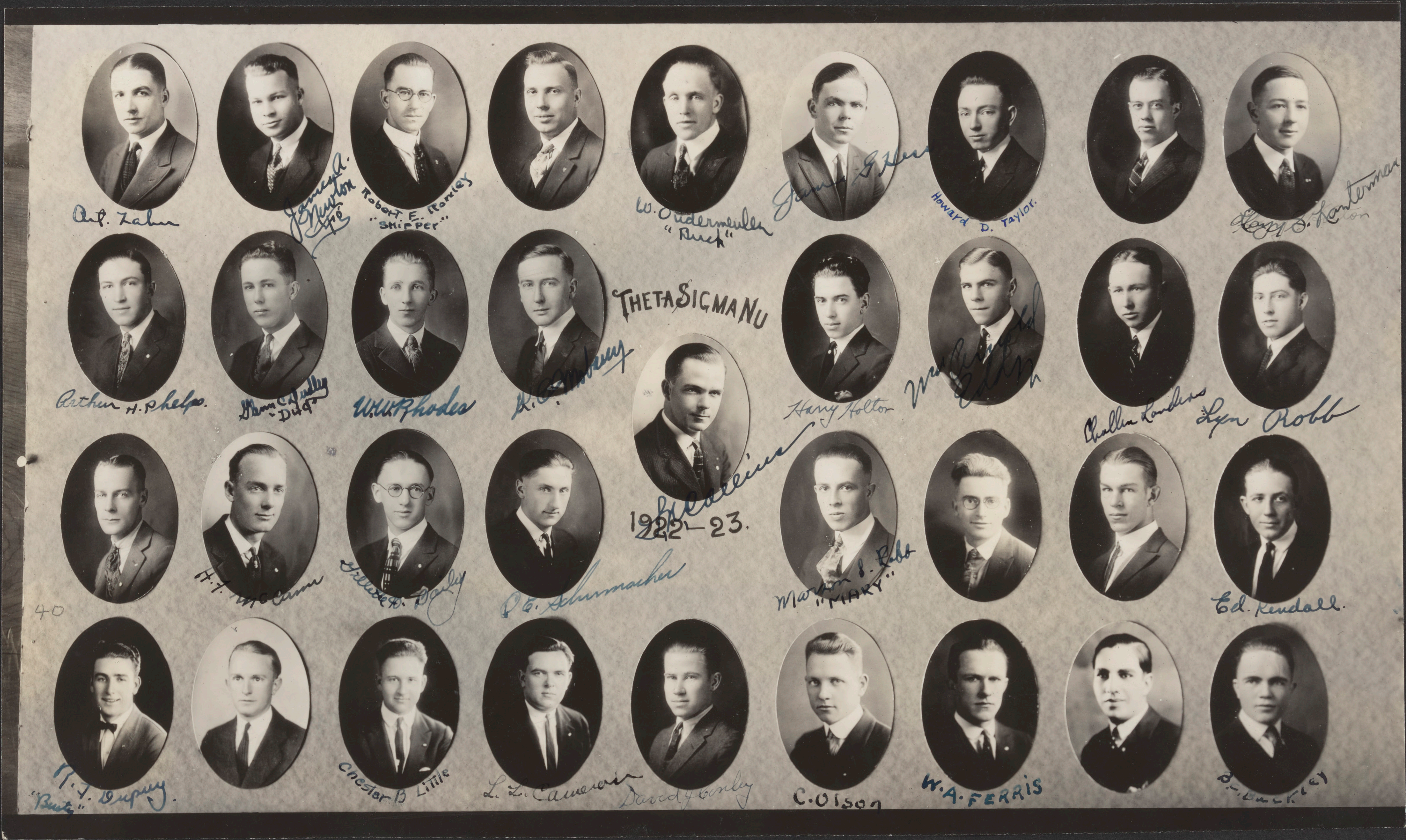
THETA SIGMA NU
1922-23.
Art. Zahn
James A. Newton
Robert F. Rowley
"Shipper"
W. Oudermeulen
"Buck"
James G. Kerr
Howard D. Taylor
Harry S. Lauterman
Arthur H. Phelps.
Glenn C. Dudley
"Dug"
W. W. Rhodes
Harry Holtor
Challen Landers
Lyn Robb
H. T. McCann
P. E. Schumacher
Marvin S. Robb
"MARY"
Ed. Kendall.
40
"Bunty"
Chester B Little
L. L. Cameron
David J. Conley
C. Olson
W. A. FERRIS
B. Buckley

40

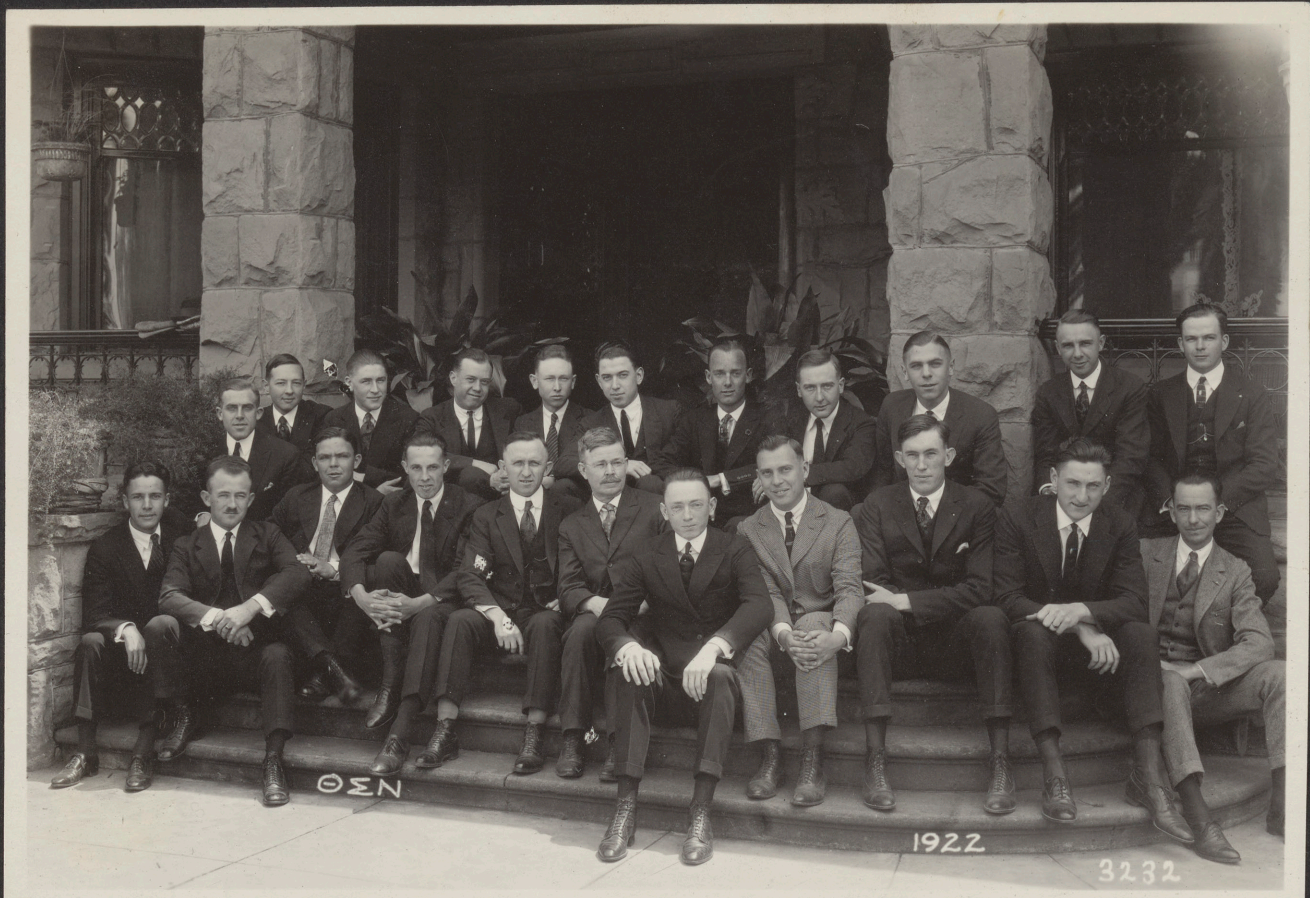
ΘΣΝ
1922
3232

nes

41

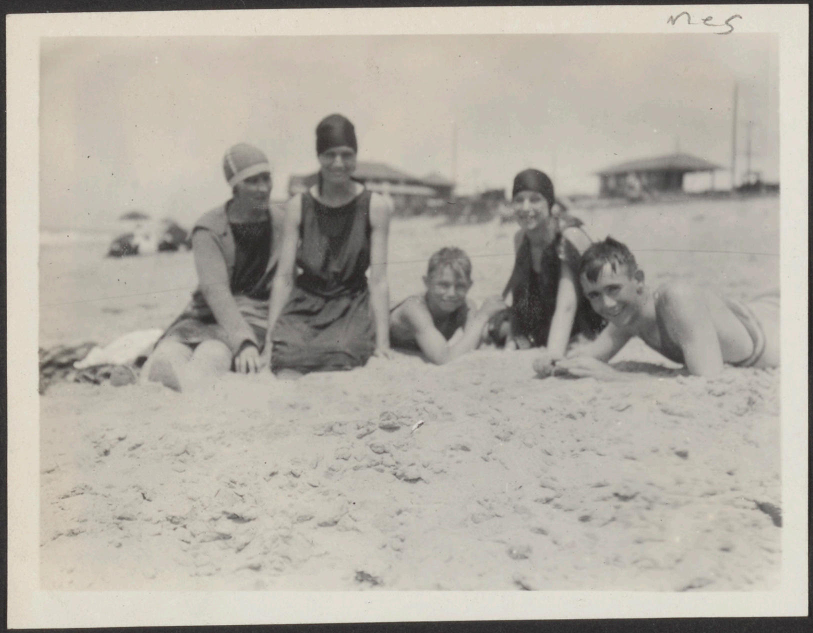
neg

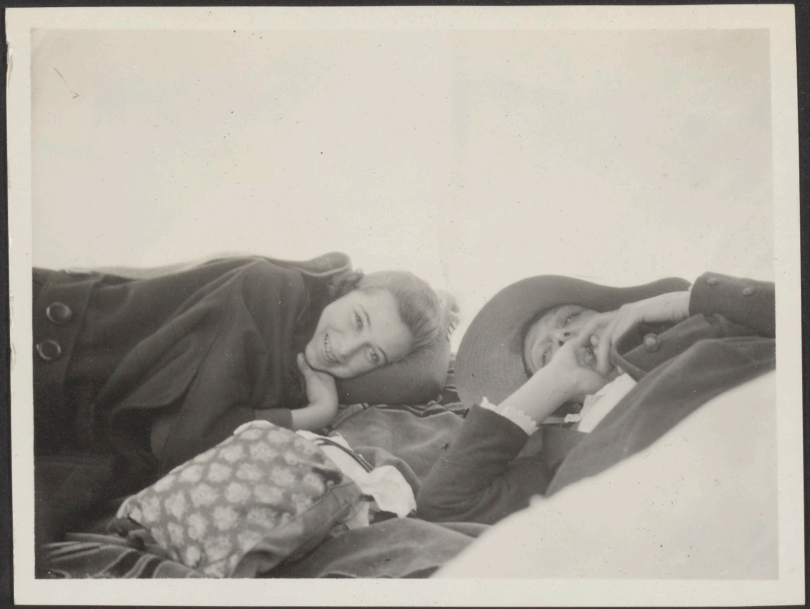

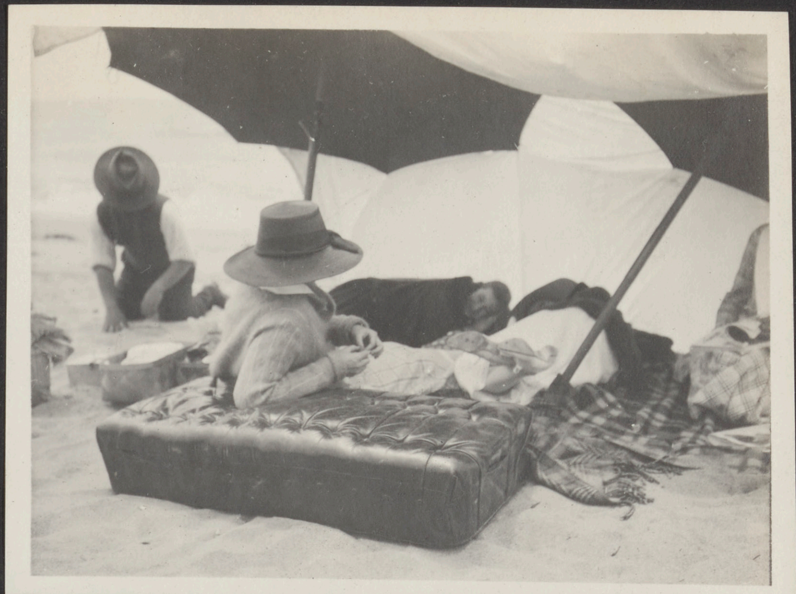

41

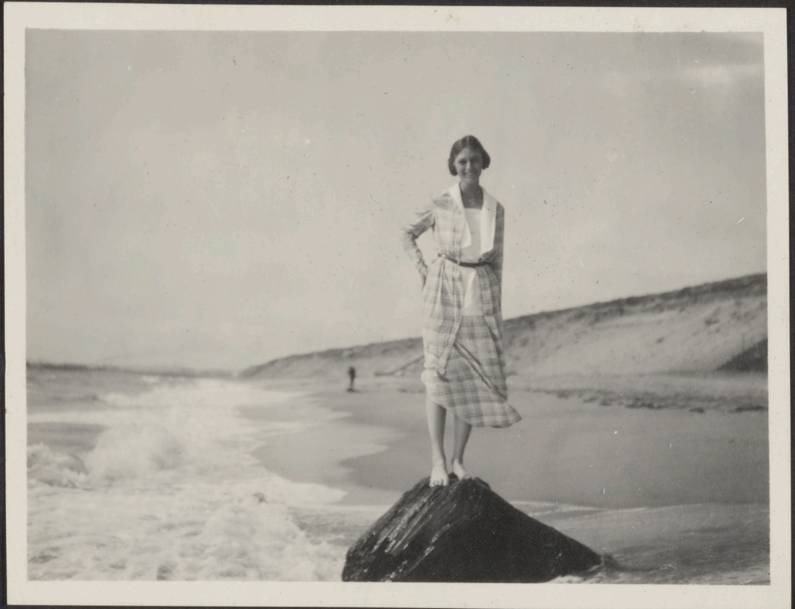

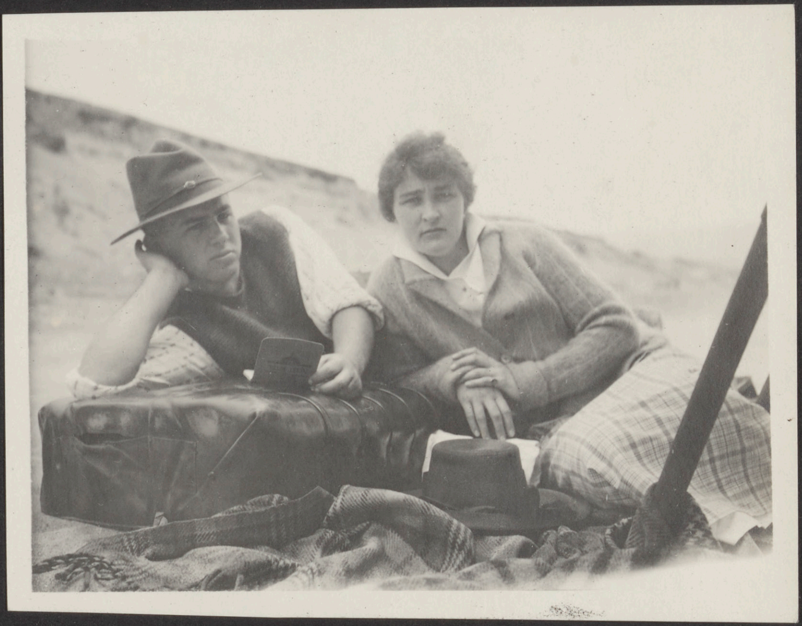

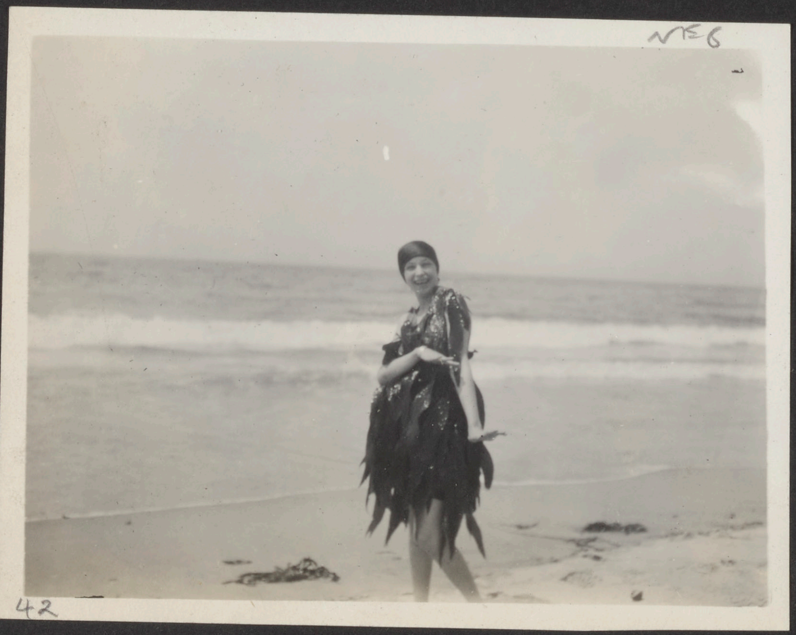
NEG

42

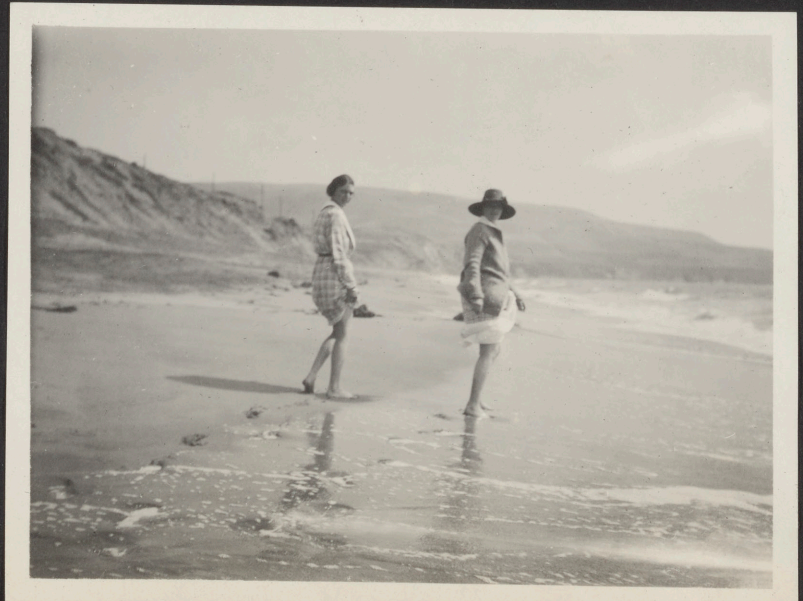

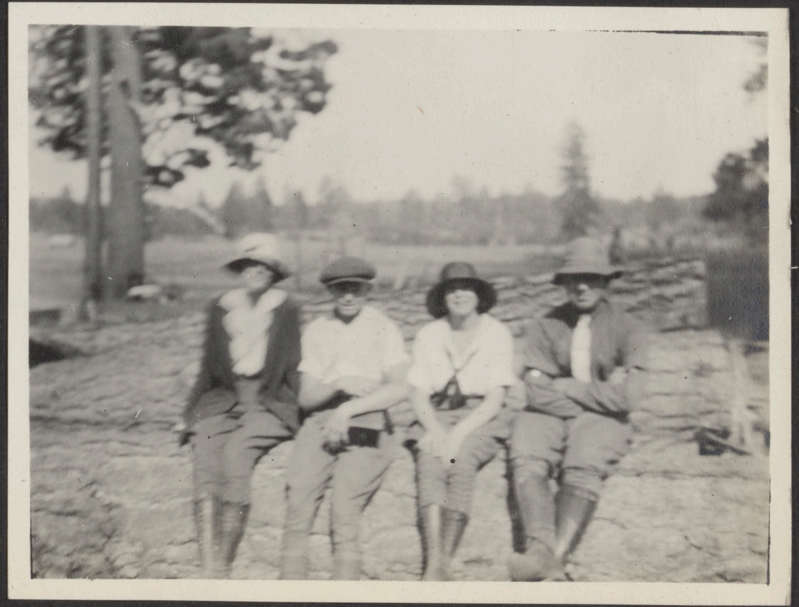

42

43

44.

neg

neg

neg

neg

neg

NEG

neg

x neg

45

NEG

NEG

45

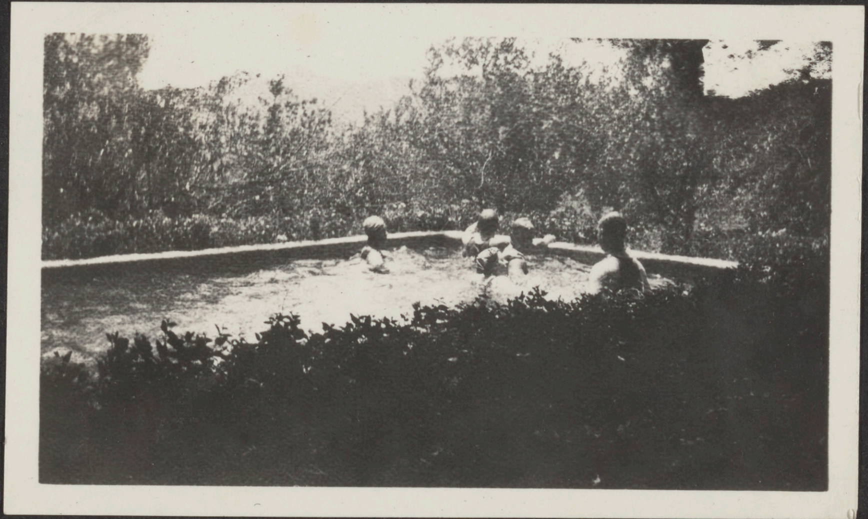

46

NEG

nes

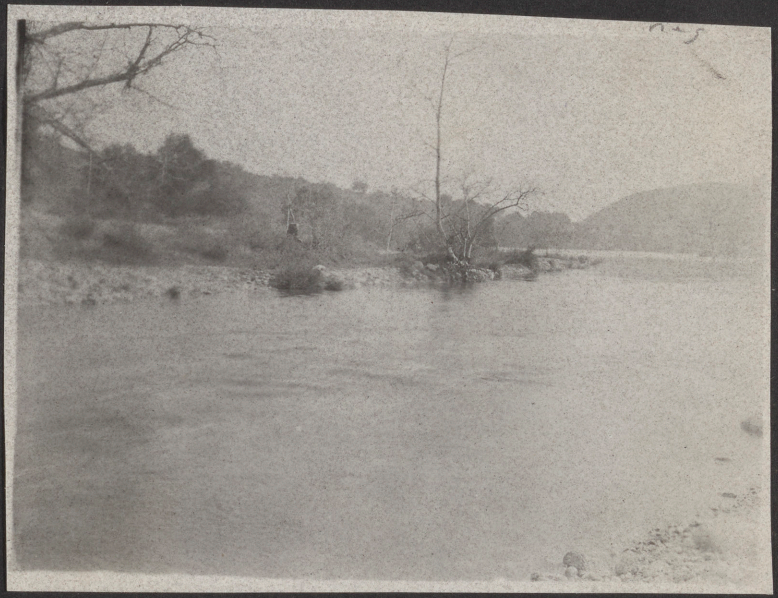
nes

nes x

nes

nes 47

REGISTER NOW FOR THIS
FREE
LOT
DRAWING TO TAKE PLACE AT 4 P.M.

47

nes x

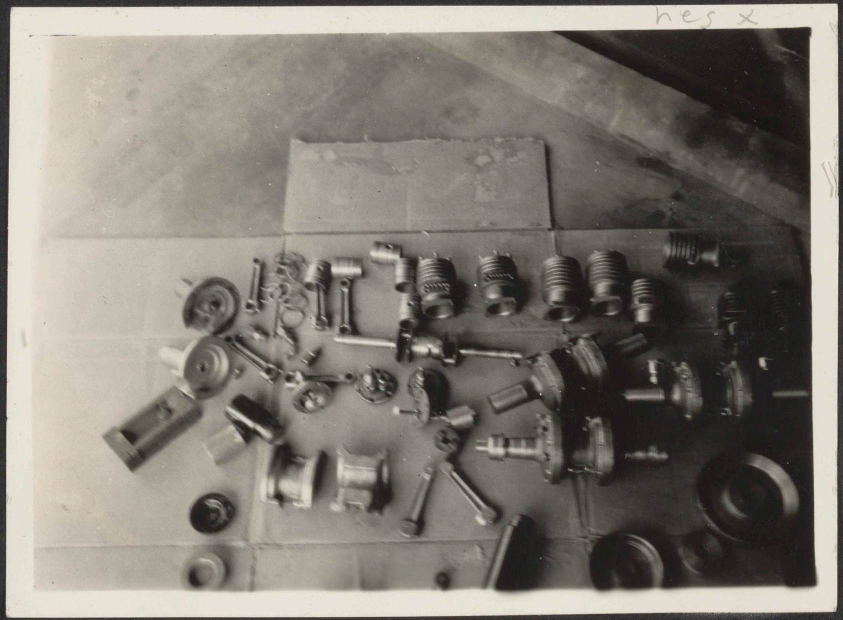

nes

48

neg x

x neg

neg x

49

neg x

neg

NEG

NEG

50

neg

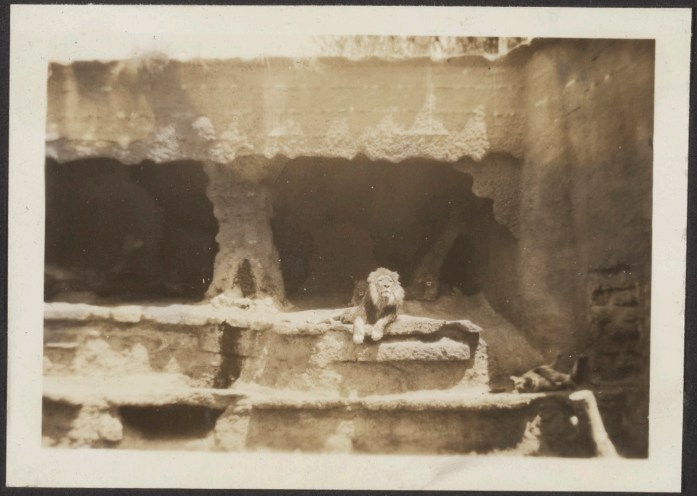

51

51

NEG

NEG

NEG

NEG

NEG

NEG

52

NEG

NEG

STAGE
HOTEL
HOTEL
STAGE
NEG

Needles 1925

NEG

NEG

NEG

MISSION GARAGE
HOTEL
STAGE
NEG
53

NEG

MISSION
GARAG
HOT
BATHS
STEAM

NEG

53

NEG

neg

FREE SHADE
STORE
FISK

neg

54

neg

NEG

1926

NEG

55

56

56

NEG

1926

NEG

1926

57

neg x

1923

neg x

neg x

57

neg x

58

neg x

nes x

nes x

nes x

nes x

nes x

58

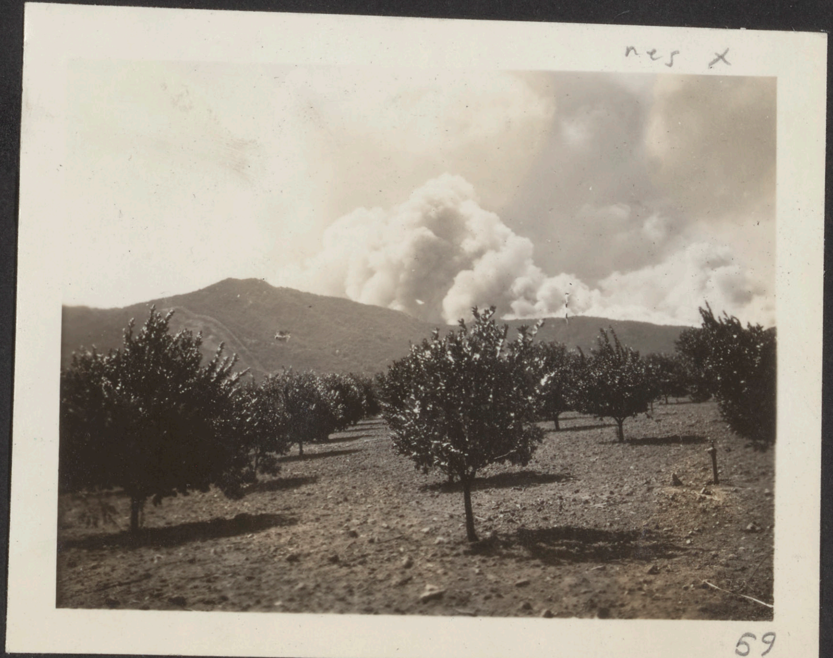
nes x

59

neg

neg

Mother. Don's Brother & mother 1923

East. Florence Ave.

neg

59

neg

Susil 1923 Don

NEG

NEG

60

x neg

NEG

NEG

60

neg

NEG

NEG

NEG

Don.

NEG

NEG 61

61

neg

NEG

1925

neg

1925

neg

1925

NEG

NEG

62

neg

NEG

NEG

nes

nes

62

nes

ISTHMUS ROAD

nes

63

NEG

Santa Barbara 1925

NEG

Brookdale 1925

Brookdale 1925

63

NEG

1925

Brookdale 1925

NEG

Brookdale 1925

64

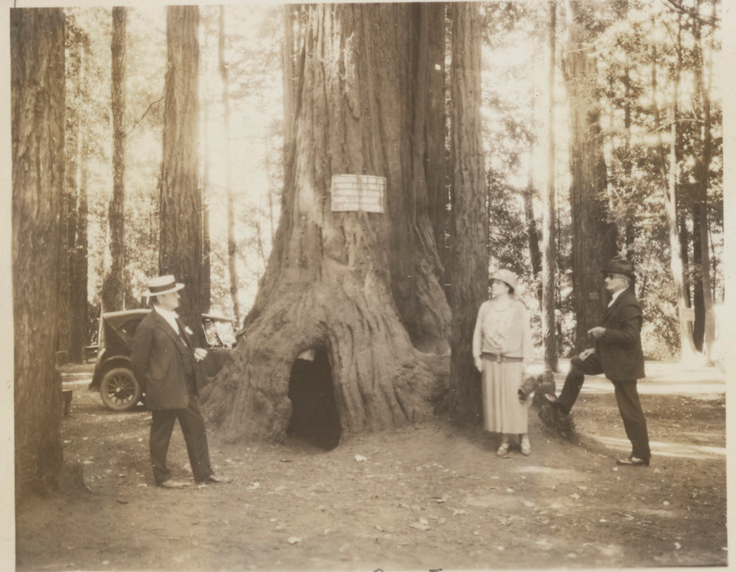

1925

NEG

1925

Brookdale, Santa Cruz 1925

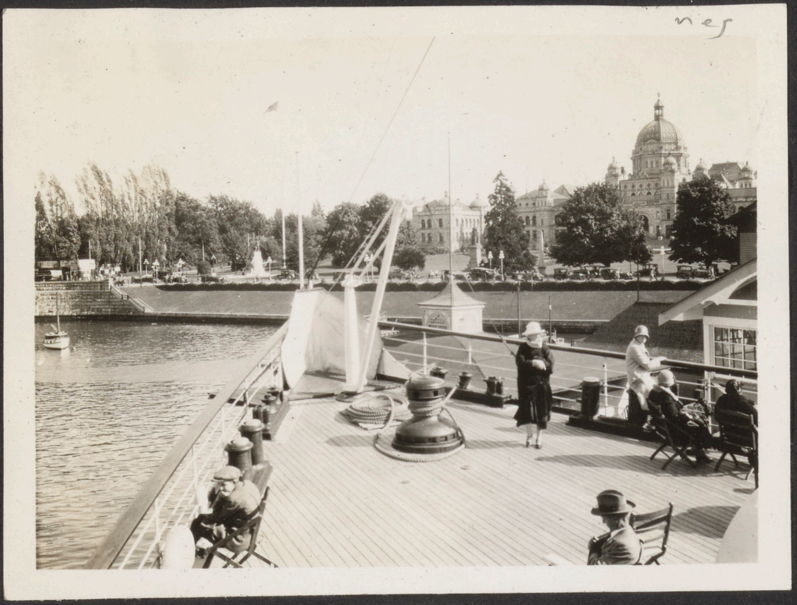

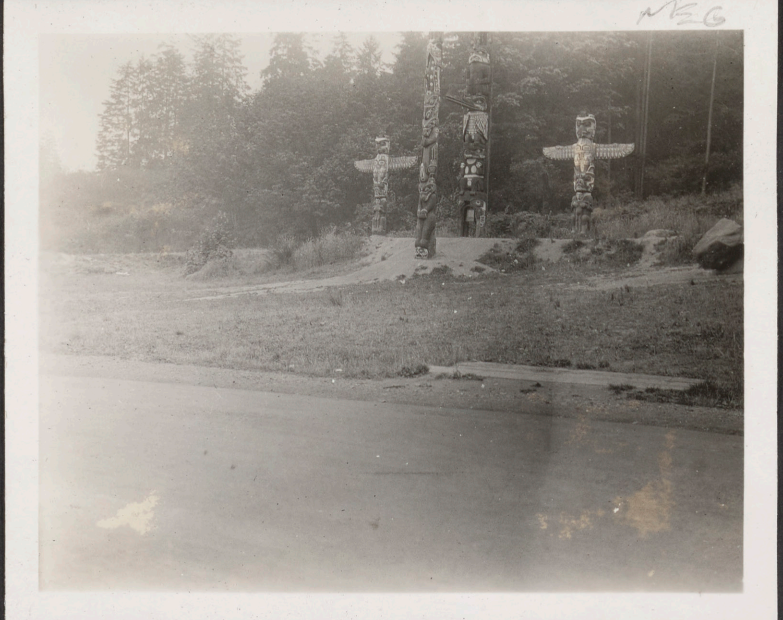

64

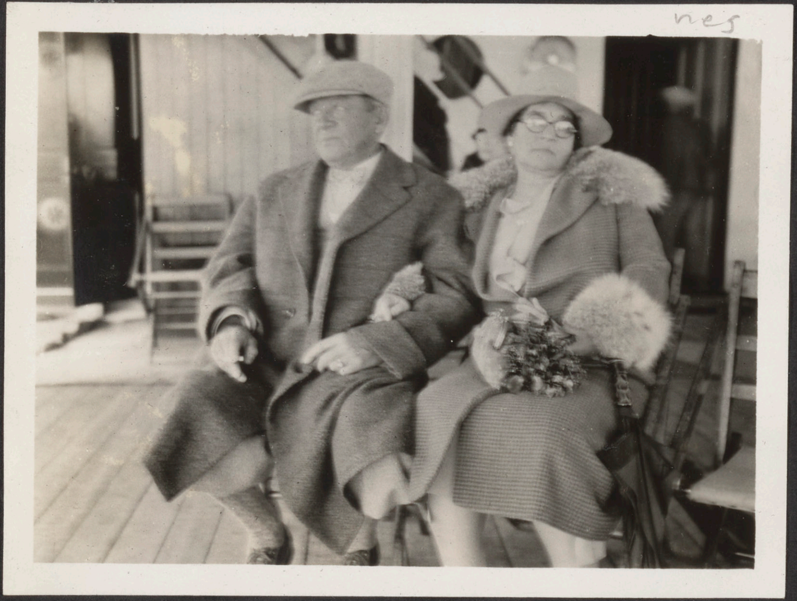

65

66

67

NEG

NEG

NEG

NEG

NEG

NEG

68

NEG

NEG

NEG

NEG

NEG

68

NEG

NEG

69

NEG

NEG

NEG

NEG

NEG

NEG

NEG
70

NEG

NEG

NEG

NEG

NEG

NEG
71

NEG

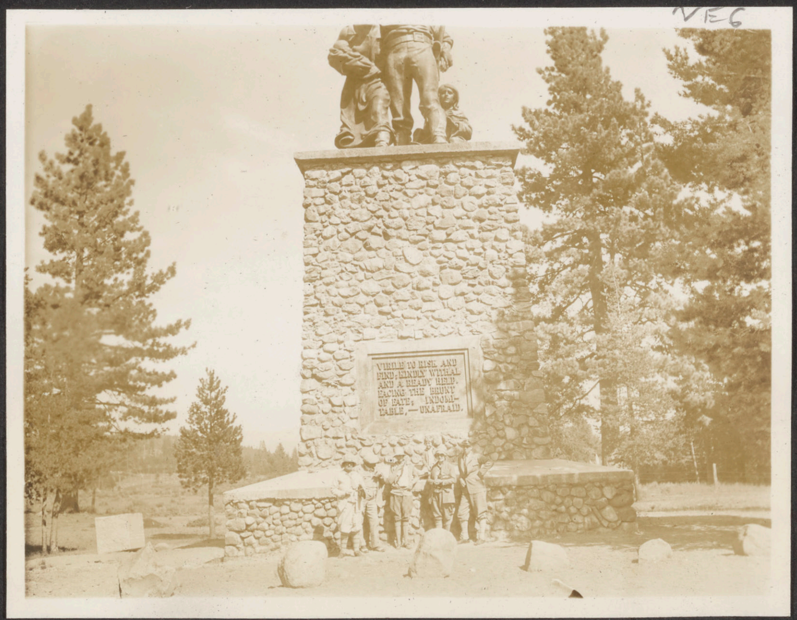
NEG
VIRILE TO RISK AND
FIND; KINDLY WITHAL
AND A READY HELP.
FACING THE BRUNT
OF FATE; INDOMI-
TABLE, — UNAFRAID.

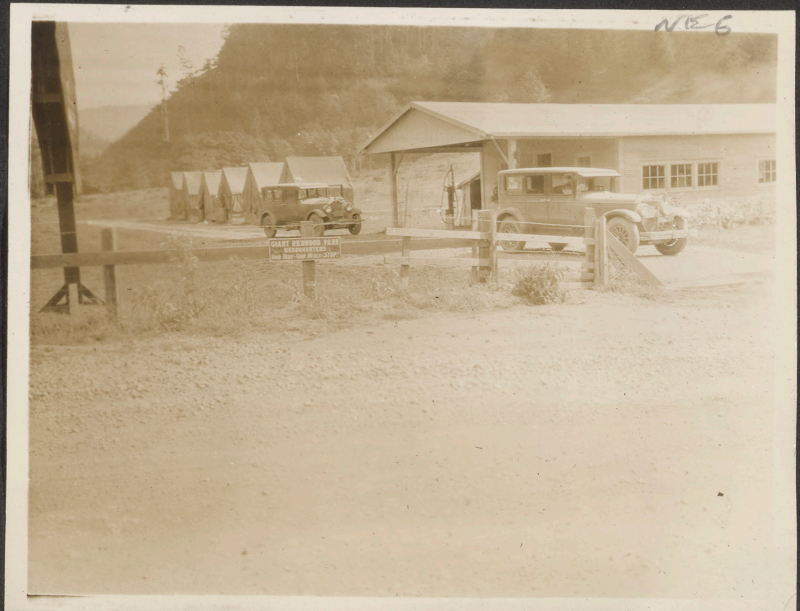
NEG
GIANT REDWOOD PARK
HEADQUARTERS
GOOD BEDS - GOOD MEALS - STOP!

NEG

NEG

NEG

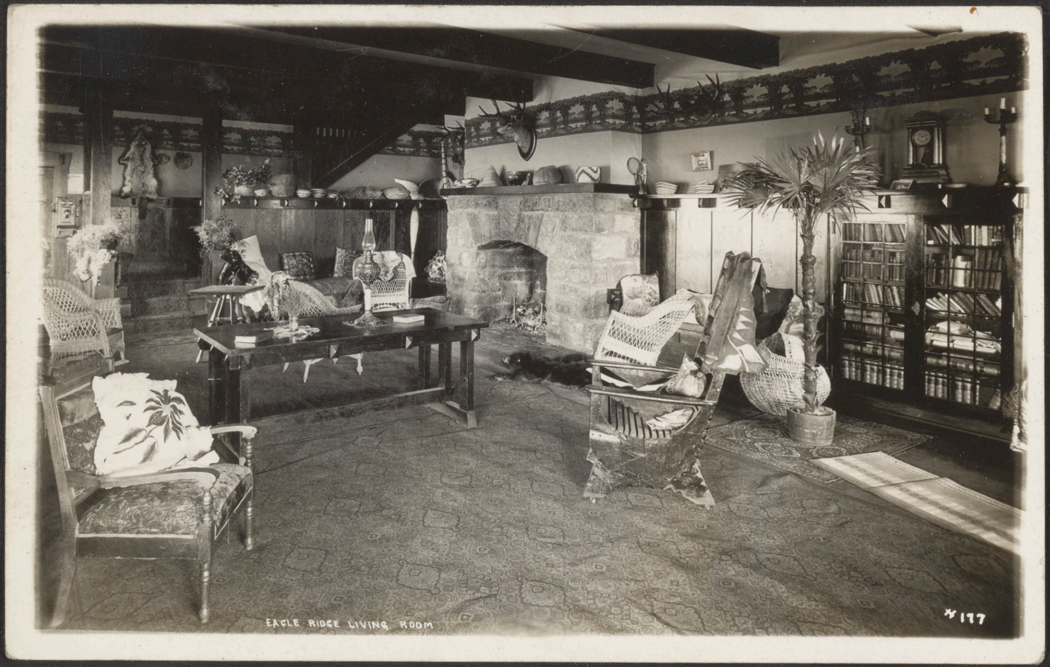
EAGLE RIDGE LIVING ROOM

#177

NEG

71

NEG

NEG

72

NEG

NEG

NEG

NEG 73

73

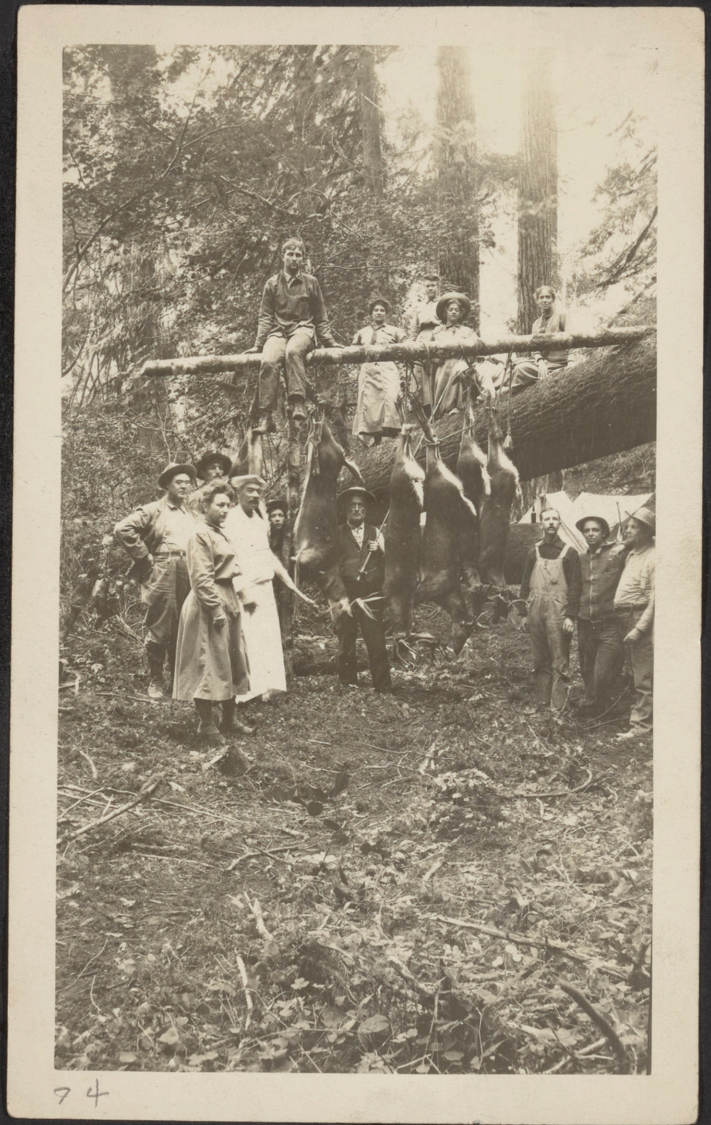

74

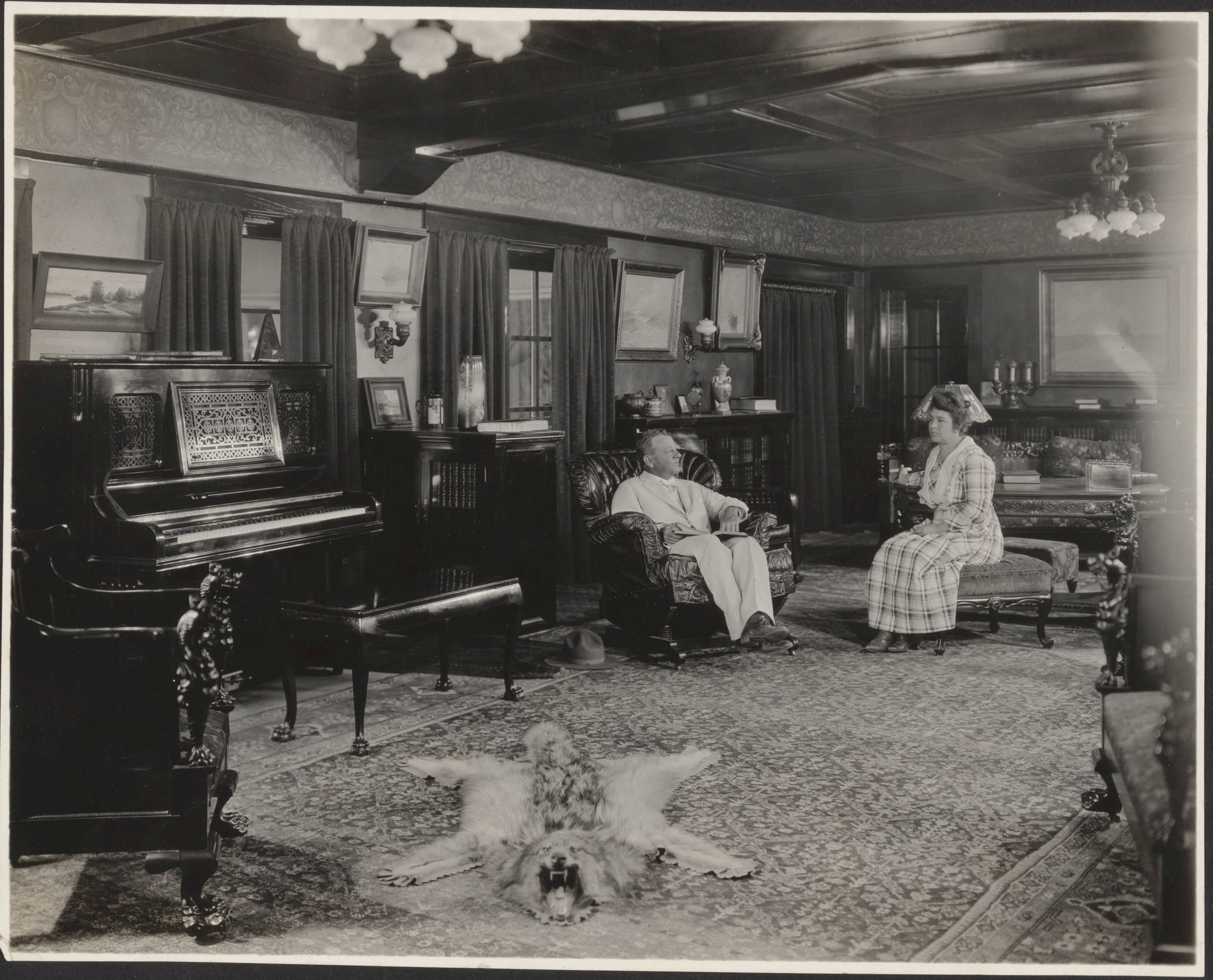

75

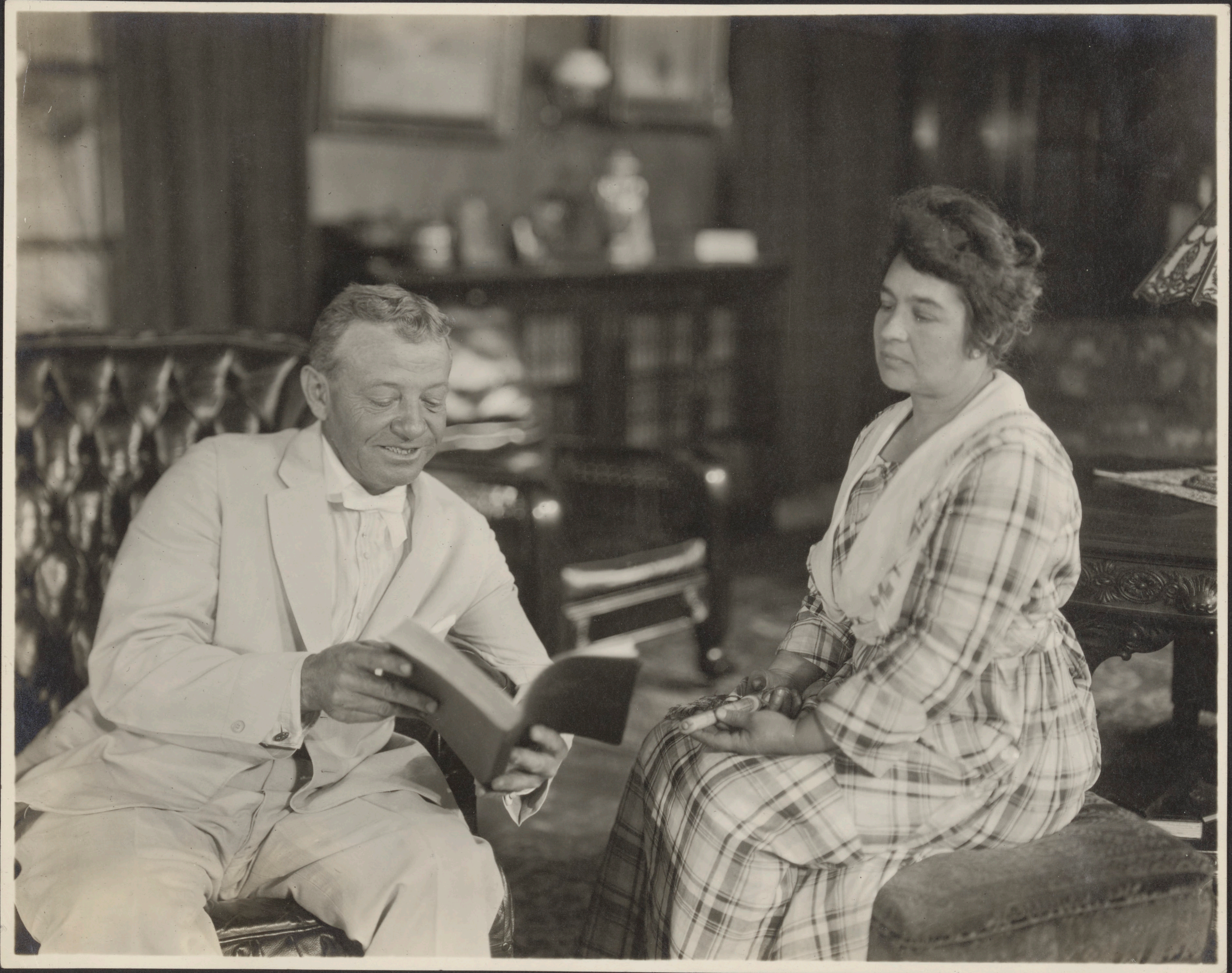

76

77

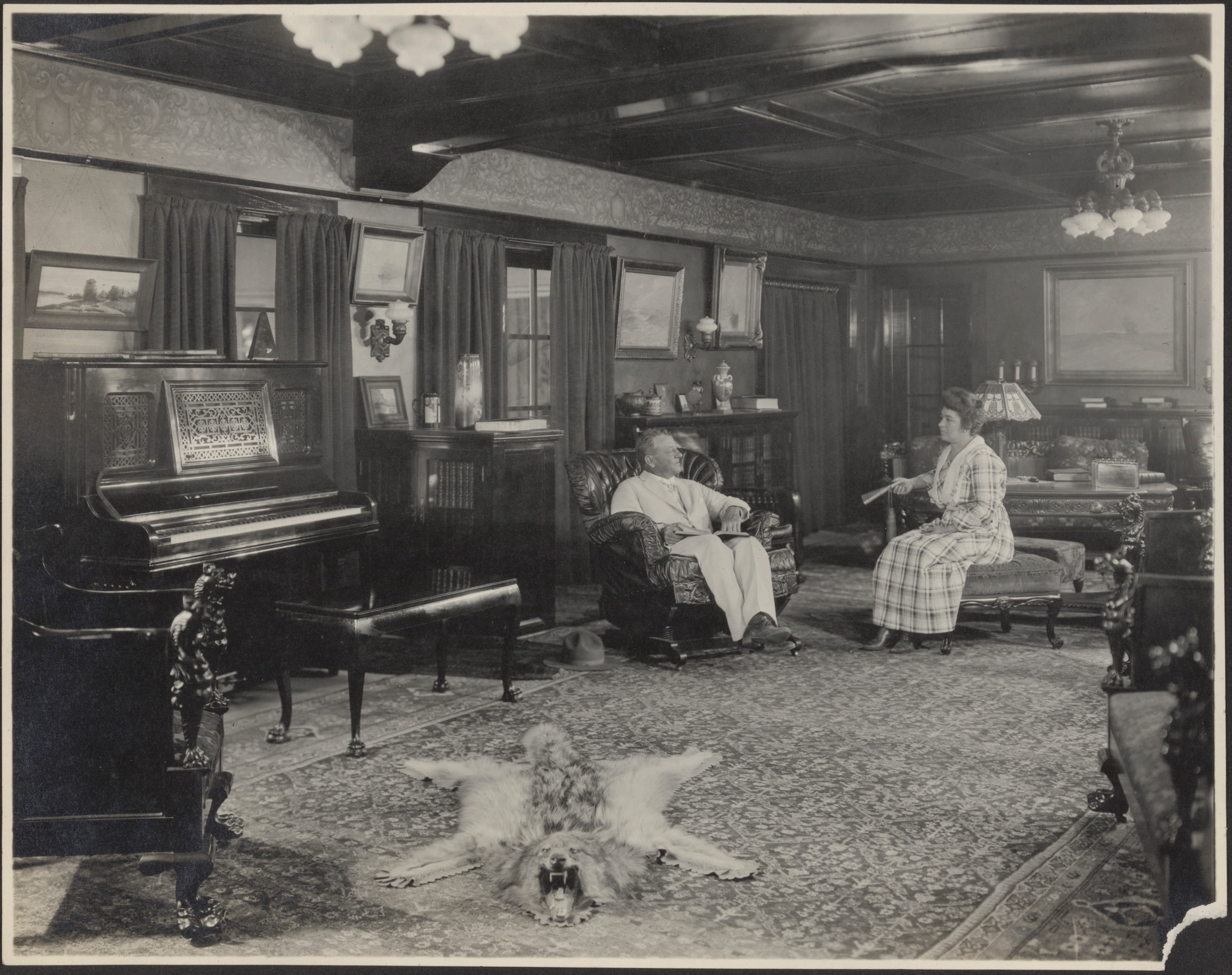

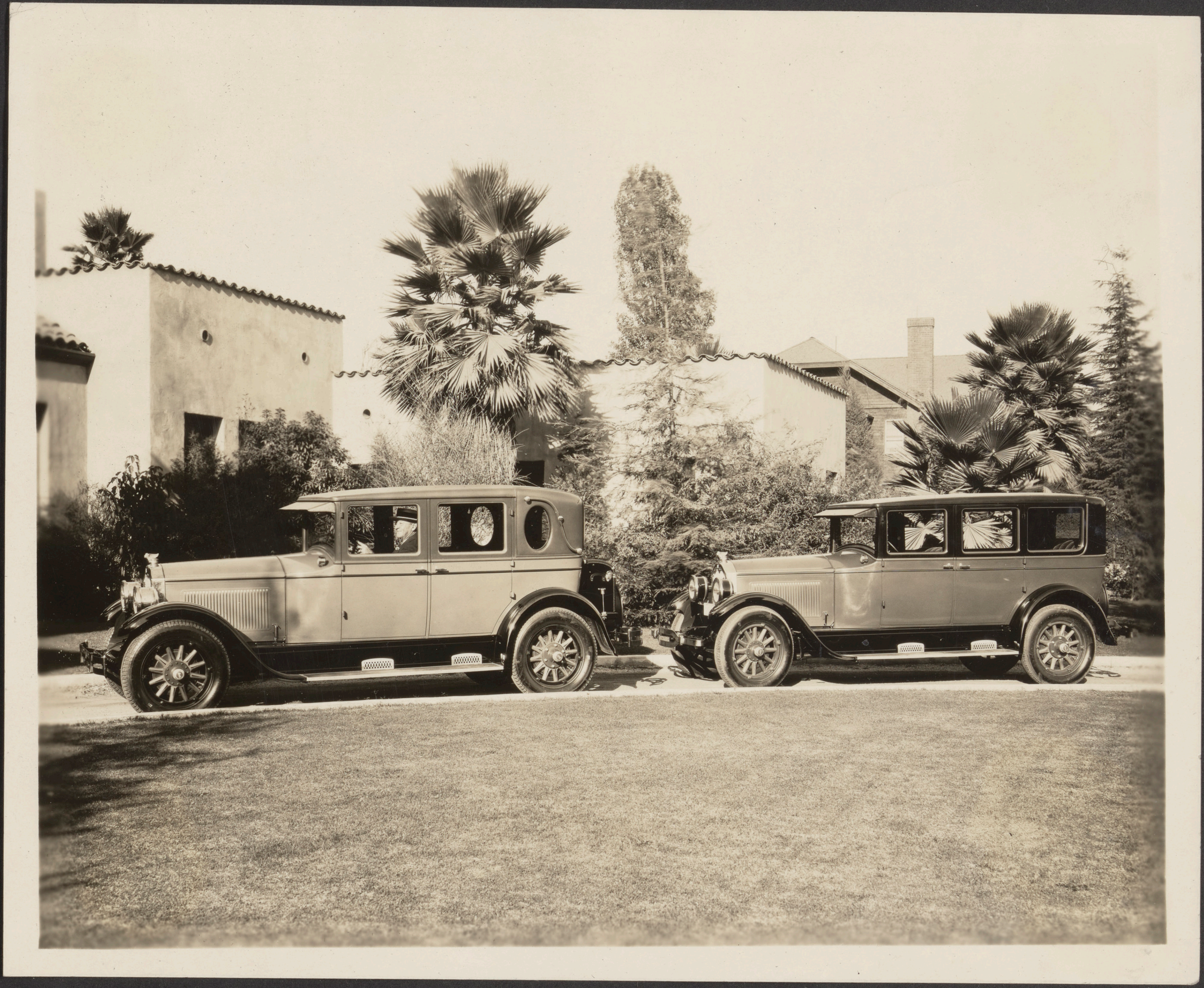

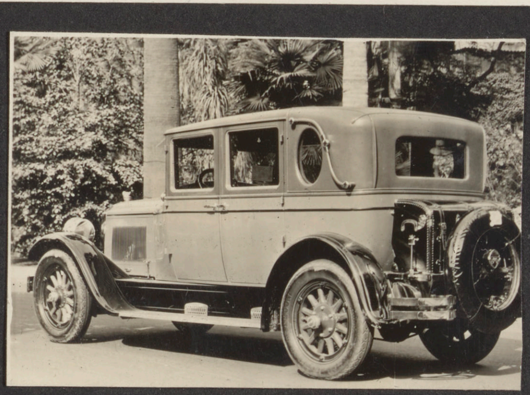

YORK
1114